

SATURDAY • FROM DOWNTOWN

	1	River Cities Travel Center		2	Dr. M.L.K. Jr. & Wright		3	34th St. & Dr. M.L.K. Jr.
A.M.	—			5:43			5:51	
	6:10			6:18			6:26	
	6:46			6:57			7:05	
	7:25			7:37			7:45	
	8:05			8:17			8:25	
	8:45			8:57			9:05	
	9:25			9:37			9:45	
	10:05			10:17			10:25	
	10:45			10:57			11:05	
	11:25			11:37			11:45	
P.M.	12:05			12:17			12:25	
	12:45			12:57			1:05	
	1:25			1:37			1:45	
	2:05			2:17			2:25	
	2:45			2:57			3:05	
	3:25			3:37			3:45	
	4:05			4:17			4:25	
	4:51			5:04			5:13	
	5:35			5:47			5:55	
	6:20			6:32			6:40	

SATURDAY • TO DOWNTOWN

	3	34th St. & Dr. M.L.K. Jr.		2	Dr. M.L.K. Jr. & Wright		1	River Cities Travel Center
A.M.	5:51			5:56			6:06	
	6:26			6:31			6:42	
	7:05			7:10			7:21	
	7:45			7:50			8:01	
	8:25			8:30			8:41	
	9:05			9:10			9:21	
	9:45			9:50			10:01	
	10:25			10:30			10:41	
	11:05			11:10			11:21	
	11:45			11:50			12:01	
P.M.	12:25			12:30			12:41	
	1:05			1:10			1:21	
	1:45			1:50			2:01	
	2:25			2:30			2:41	
	3:05			3:10			3:21	
	3:45			3:50			4:01	
	4:25			4:31			4:43	
	5:13			5:18			5:30	
	5:55			6:00			6:11	
	6:40			6:45			—	

SUNDAY • FROM DOWNTOWN

	1	River Cities Travel Center		2	Dr. M.L.K. Jr. & Wright		3	34th St. & Dr. M.L.K. Jr.
A.M.	—			8:48			8:56	
	9:15			9:27			9:35	
	10:00			10:12			10:20	
	10:45			10:57			11:05	
	11:30			11:42			11:50	
	12:15			12:27			12:35	
P.M.	1:00			1:12			1:20	
	1:45			1:57			2:05	
	2:30			2:42			2:50	
	3:15			3:27			3:35	
	4:00			4:12			4:20	

SUNDAY • TO DOWNTOWN

	3	34th St. & Dr. M.L.K. Jr.		2	Dr. M.L.K. Jr. & Wright		1	River Cities Travel Center
A.M.	8:56			9:01			9:11	
	9:35			9:40			9:51	
	10:20			10:25			10:36	
	11:05			11:10			11:21	
	11:50			11:55			12:06	
	12:35			12:40			12:51	
P.M.	1:20			1:25			1:36	
	2:05			2:10			2:21	
	2:50			2:55			3:06	
	3:35			3:40			3:51	
	4:20			4:25			—	

11

Dr. M.L.K. Jr. Drive

- River Cities Travel Center
- Downtown Little Rock
- Arkansas Blue Cross and Blue Shield
- Arkansas State Capitol
- Arkansas Baptist College
- Martin Luther King, Jr. Magnet
Elementary School
- Philander Smith College

FIND A BUS:
DOWNLOAD THE METROtrack APP



501-375-1163 rmetro.org @rrmetro rmetro

Route 11

Dr. M.L.K. Jr. Drive

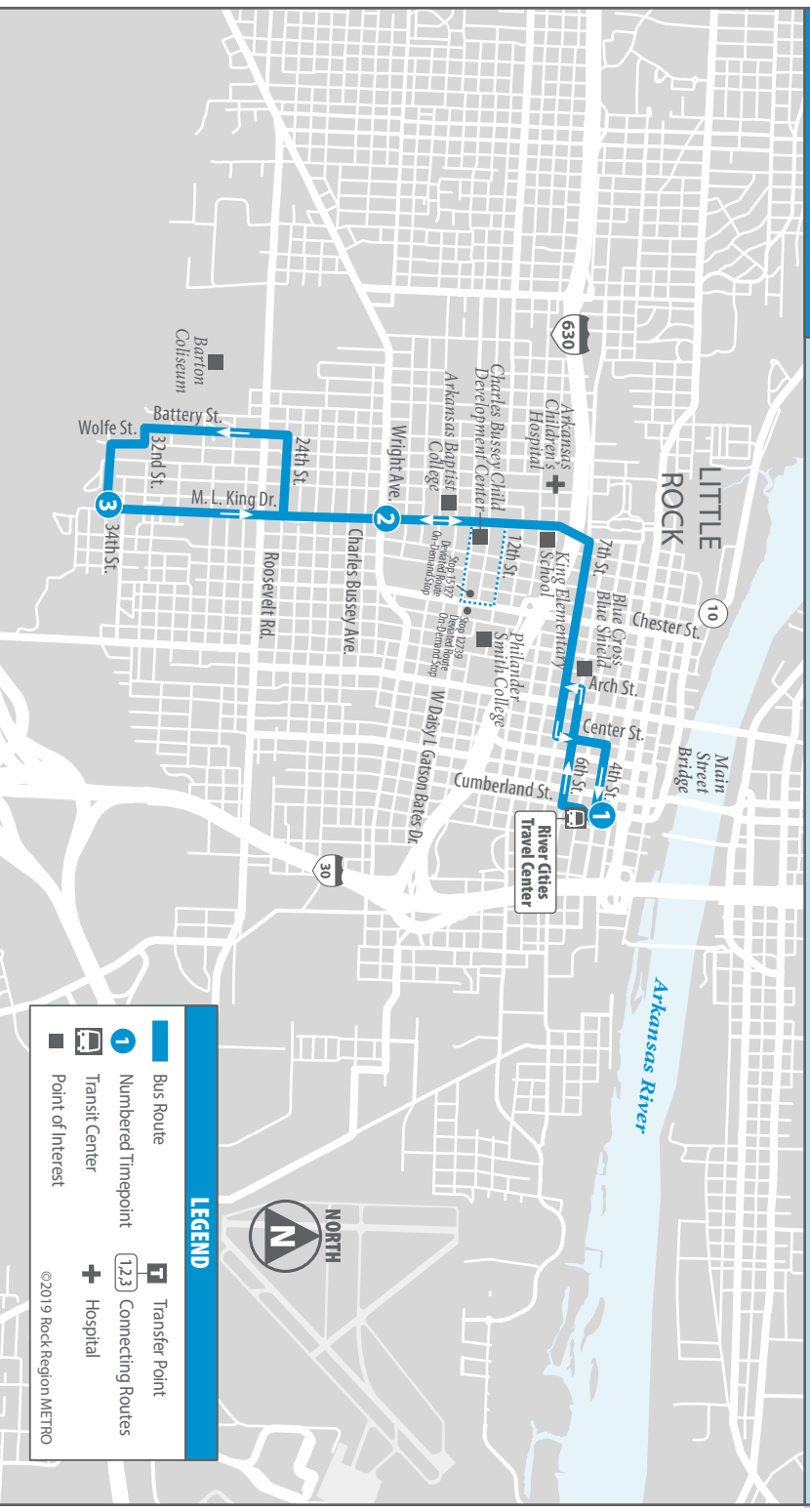

Route 11 will default to using Dr. M.L.K.Jr Drive between Daisy Bates Drive and 12th Street. Riders wishing to be picked up closer to Philander Smith College at the Inbound and Outbound Deviated Route On-Demand Stops along Chester Street, to the west of the college campus – Stops 12739 and 15122, respectively – may call Dispatch at 501-476-3761 during regular operating hours and request a bus deviation to those stops. To de-board at these stops, riders should alert the bus operator when boarding the bus to follow the deviated route.

MONDAY-FRIDAY • FROM DOWNTOWN

	1	2	3
	River Cities Travel Center	Dr. M.L.K. Jr. & Wright	34th St. & Dr. M.L.K. Jr.
A.M.	—	5:43 6:18	5:51 6:26
	6:10	6:57 7:37	7:05 7:45
	6:46 7:25	8:17 8:57	8:25 9:05
	8:05 8:45	9:37	9:45
	9:25	10:17	10:25
	10:05	10:57	11:05
	10:45	11:37	11:45
P.M.	12:05 12:45	12:17 12:57	12:25 1:05
	1:25 2:05	1:37 2:17	1:45 2:25
	2:45 3:25	2:57 3:37	3:05 3:45
	4:05	4:17 5:04	4:25 5:13
	4:51	5:47 6:32	5:55 6:40
	5:35 6:20	7:27	7:35
	7:15 8:00	8:11	8:19

MONDAY-FRIDAY • TO DOWNTOWN

	3	2	1
	34th St. & Dr. M.L.K. Jr.	Dr. M.L.K. Jr. & Wright	River Cities Travel Center
A.M.	5:51 6:26	5:56 6:31	6:06 6:42
	7:05 7:45	7:10 7:50	7:21 8:01
	8:25 9:05	8:30 9:10	8:41 9:21
	9:45	9:50	10:01
	10:25	10:30	10:41
	11:05	11:10	11:21
	11:45	11:50	12:01
P.M.	12:25 1:05	12:30 1:10	12:41 1:21
	1:45 2:25	1:50 2:30	2:01 2:41
	3:05 3:45	3:10 3:50	3:21 4:01
	4:25 5:13	4:31 5:18	4:43 5:30
	5:55 6:40	6:00 6:45	6:11 6:56
	7:35 8:19	7:40 8:24	7:51

All buses have video/audio monitoring, are ADA-accessible and are equipped with bike racks. Todo los buses tienen video y audio, son ADA-accessible y son equipados con portabicicletas.

INSTRUCTIONS/INSTRUCCIONES

1

The bus stops at this location at listed times. Look for column of times below the matching symbol in the schedule. (El bus para en este lugar según el itinerario. Mire la columna de tiempos de llegada de acuerdo al símbolo en el horario.)



Transfer point. Shows where this bus intersects with other routes that are available for transfer. (Lugar de transbordo. Muestra donde el bus interseca otras rutas para hacer transbordar.)

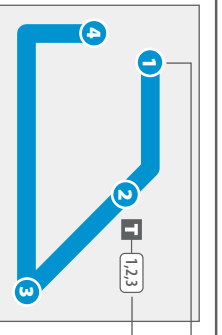

	1	2	3	4
9:00	9:15	9:40	10:00	10:00
10:00	—	10:40	11:00	11:00
11:00	11:15	11:40	12:00	12:00
12:00	—	12:40	1:00	1:00

* This trip does not operate on holidays.

1

The timetable shows when the bus is scheduled to depart numbered timepoints. Departure times may vary and depend on traffic and weather conditions. Arrive at the bus stop about 5 minutes early to avoid missing the bus. (El itinerario muestra cuando el bus está programado para partir en los tiempos indicados. Los tiempos de salida de los buses pueden variar dependiendo de las condiciones del tráfico y del tiempo. Llegue a la parada del bus con 5 minutos de antelación para evitar perder el bus.)

Watch for special notes that appear at the bottom of the page. They are usually marked with an asterisk (*). (Ponga atención a las pequeñas notas en la parte inferior de la página. Estas están usualmente marcadas con asterisco.)