

SATURDAY • FROM DOWNTOWN

| | 1 | 2 | 3 | 4 | 5 | 6 |
|------|------------------------------|------------------------------|------------------------------|------------------------------|-----------------------------|----------------------------------|
| | River Cities Travel Center | 7th & Battery | 12th & University | Midtown Target | Baptist Medical Center | Walmart at Shackleford Crossings |
| | | | ARRIVE | DEPART | | |
| A.M. | 6:10 6:45 | 6:19 6:54 | 6:31 7:06 | 6:34 7:14 | 6:53 7:28 | 6:59* 7:34* |
| | 7:20 7:55 | 7:29 8:04 | 7:41 8:16 | 7:44 8:19 | 8:03 8:38 | 8:09* 8:44* |
| | 8:30 9:05 | 8:39 9:14 | 8:51 9:26 | 8:54 9:29 | 9:13 9:48 | 9:19* 9:54* |
| | 9:40 10:15 | 9:49 10:24 | 10:01 10:36 | 10:04 10:39 | 10:23 10:58 | 10:29* 11:04* |
| P.M. | 10:50 11:25 | 10:59 11:34 | 11:11 11:46 | 11:14 11:49 | 11:33 12:08 | 11:39* 12:14* |
| | 12:00 12:35 | 12:09 12:44 | 12:21 12:56 | 12:24 12:59 | 12:43 1:18 | 12:49* 1:24* |
| | 1:10 1:45 | 1:19 1:54 | 1:31 2:06 | 1:34 2:09 | 1:53 2:28 | 1:59* 2:34* |
| | 2:20 2:55 | 2:29 3:04 | 2:41 3:16 | 2:44 3:19 | 3:03 3:38 | 3:09* 3:44* |
| | 3:30 4:05 | 3:39 4:14 | 3:51 4:26 | 3:54 4:29 | 4:13 4:48 | 4:19* 4:54* |
| | 4:40 5:15 | 4:49 5:24 | 5:01 5:36 | 5:04 5:39 | 5:23 5:58 | 5:29* 6:04* |
| | 5:50 6:20 | 5:59 6:29 | 6:11 6:41 | 6:14 6:44 | 6:33 7:03 | 6:39 7:09 |

*Bus goes on to serve Route # 14 Rosedale Inbound to downtown.

SATURDAY • TO DOWNTOWN

| | 6 | 5 | 4 | 3 | 2 | 1 |
|------|----------------------------------|-----------------------------|-----------------------------|-----------------------------|-----------------------------|--------------------------------|
| | Walmart at Shackleford Crossings | Baptist Medical Center | Doctors Building | 12th & University | 7th & Wolfe | River Cities Travel Center |
| | | | ARRIVE | DEPART | | |
| A.M. | 5:18 5:53 | 5:26 6:01 | 5:38 6:13 | 5:43 6:21 | 5:57 6:32 | 6:05** 6:40** |
| | 6:28 7:03 | 6:36 7:11 | 6:48 7:23 | 6:53 7:28 | 7:07 7:42 | 7:15** 7:50** |
| | 7:38 8:13 | 7:46 8:21 | 7:58 8:33 | 8:03 8:38 | 8:17 8:52 | 8:25** 9:00** |
| | 8:48 9:23 | 8:56 9:31 | 9:08 9:43 | 9:13 9:48 | 9:27 10:02 | 9:35** 10:10** |
| | 9:58 10:33 | 10:06 10:41 | 10:18 10:53 | 10:23 10:58 | 10:37 11:12 | 10:45** 11:20** |
| P.M. | 11:08 11:43 | 11:16 11:51 | 11:28 12:03 | 11:33 12:08 | 11:47 12:22 | 11:55** 12:30** |
| | 12:18 12:53 | 12:26 1:01 | 12:38 1:13 | 12:43 1:21 | 12:57 1:32 | 1:05** 1:40** |
| | 1:28 2:03 | 1:36 2:11 | 1:48 2:23 | 1:56 2:31 | 2:07 2:42 | 2:15** 2:50** |
| | 2:38 3:13 | 2:46 3:21 | 2:58 3:33 | 3:06 3:41 | 3:17 3:52 | 3:25** 4:00** |
| | 3:48 4:23 | 3:56 4:31 | 4:08 4:43 | 4:16 4:51 | 4:27 5:02 | 4:35** 5:10** |
| | 4:58 5:33 | 5:06 5:41 | 5:18 5:53 | 5:26 6:01 | 5:37 6:12 | 5:45** 6:20** |
| | 6:08 | 6:16 | 6:28 | 6:36 | 6:47 | 6:55 |

**Bus goes on to serve Route 14 Rosedale Outbound to Walmart on Shackleford.

SUNDAY • FROM DOWNTOWN

| | 1 | 2 | 3 | 4 | 5 | 6 |
|------|-----------------------------|-----------------------------|-----------------------------|-----------------------------|-----------------------------|----------------------------------|
| | River Cities Travel Center | 7th & Battery | 12th & University | Midtown Target | Baptist Medical Center | Walmart at Shackleford Crossings |
| | | | ARRIVE | DEPART | | |
| A.M. | 9:15 10:00 | 9:23 10:08 | 9:33 10:18 | 9:36 10:21 | 9:54 10:39 | 10:00* 10:45* |
| P.M. | 10:45 11:30 | 10:53 11:38 | 11:03 11:48 | 11:06 11:51 | 11:24 12:09 | 11:30* 12:15* |
| | 12:15 1:00 | 12:23 1:08 | 12:33 1:18 | 12:36 1:21 | 12:54 1:39 | 1:00* 1:45* |
| | 1:45 2:30 | 1:53 2:38 | 2:03 2:48 | 2:06 2:51 | 2:24 3:09 | 2:30* 3:15* |
| | 3:15 4:00 | 3:23 4:08 | 3:33 4:18 | 3:36 4:21 | 3:54 4:39 | 4:00* 4:45 |

*Bus goes on to serve Route # 14 Rosedale Inbound to downtown.

SUNDAY • TO DOWNTOWN

| | 6 | 5 | 4 | 3 | 2 | 1 |
|------|----------------------------------|-----------------------------|-----------------------------|-----------------------------|-----------------------------|---------------------------------|
| | Walmart at Shackleford Crossings | Baptist Medical Center | Doctors Building | 12th & University | 7th & Wolfe | River Cities Travel Center |
| | | | ARRIVE | DEPART | | |
| A.M. | 9:13 9:58 | 9:20 10:05 | 9:31 10:16 | 9:36 10:24 | 9:49 10:34 | 9:55** 10:40** |
| P.M. | 10:43 11:28 | 10:50 11:35 | 11:01 11:46 | 11:06 11:54 | 11:19 12:04 | 11:25** 12:10** |
| | 12:13 12:58 | 12:20 1:05 | 12:31 1:16 | 12:36 1:21 | 12:49 1:34 | 12:55** 1:40** |
| | 1:43 2:28 | 1:50 2:35 | 2:01 2:46 | 2:06 2:51 | 2:19 3:04 | 2:25** 3:10** |
| | 3:13 3:58 | 3:20 4:05 | 3:31 4:16 | 3:36 4:21 | 3:49 4:34 | 3:55** 4:40** |

**Bus goes on to serve Route 14 Rosedale Outbound to Walmart on Shackleford.



501-375-1163 rrmetro.org [@rrmetro](https://twitter.com/rrmetro) [rrmetro](https://www.facebook.com/rrmetro)

River Cities Travel Center | 310 E. Capitol Ave., Little Rock

Baptist Medical Center

River Cities Travel Center
Downtown Little Rock
Arkansas State Capitol Building
Arkansas Children's Hospital
Midtown Target
Doctors Building
Baptist Medical Center
Arkansas Heart Hospital
Walmart at Shackleford Crossings

FIND A BUS:
DOWNLOAD THE METROtrack APP



3

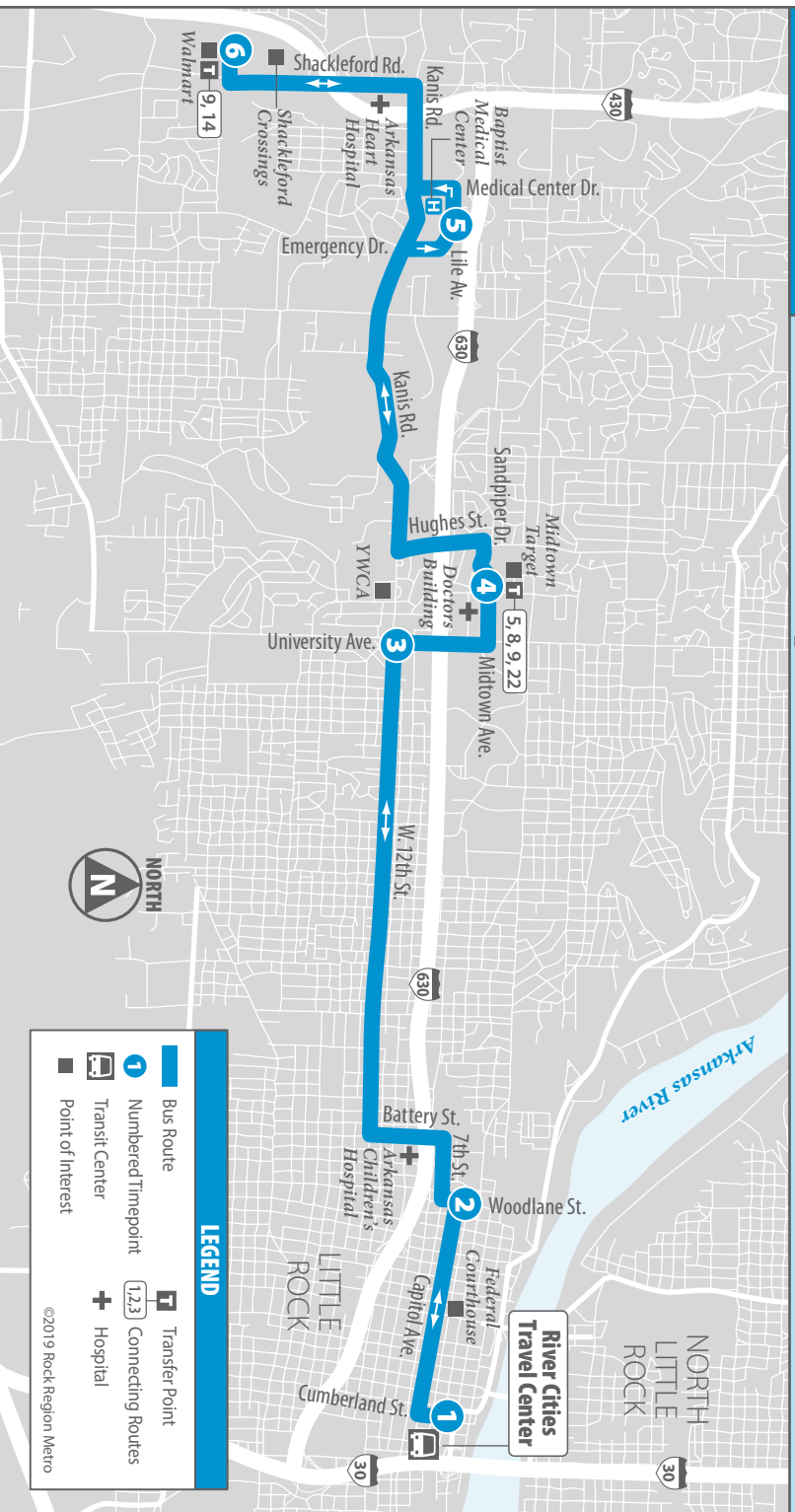

MONDAY-FRIDAY • FROM DOWNTOWN

| | 1 | 2 | 3 | 4 | 5 | 6 |
|-------------|----------------------------|----------------|-------------------|----------------|------------------------|----------------------------------|
| | River Cities Travel Center | 7th & Battery | 12th & University | Midtown Target | Baptist Medical Center | Walmart at Shackleford Crossings |
| A.M. | 6:10 6:45 | 6:19 6:54 | 6:31 7:06 | 6:34 7:09 | 6:39 7:14 | 6:59* 7:34* |
| | 7:20 7:55 | 7:29 8:04 | 7:41 8:16 | 7:44 8:19 | 7:49 8:24 | 8:03 8:44* |
| | 8:30 9:05 | 8:39 9:14 | 8:51 9:26 | 8:54 9:29 | 8:59 9:34 | 9:19* 9:54* |
| | 9:40 10:15 | 9:49 10:24 | 10:01 10:36 | 10:04 10:39 | 10:09 10:44 | 10:29* 11:04* |
| | 10:50 11:25 | 10:59 11:34 | 11:11 11:46 | 11:14 11:49 | 11:19 11:54 | 11:39* 12:14* |
| P.M. | 12:00 12:35 | 12:09 12:44 | 12:21 12:56 | 12:24 12:59 | 12:29 1:04 | 12:49* 1:24* |
| | 1:10 1:45 | 1:19 1:54 | 1:31 2:06 | 1:34 2:09 | 1:39 2:14 | 1:59* 2:34* |
| | 2:20 2:55 | 2:29 3:04 | 2:41 3:16 | 2:44 3:19 | 2:49 3:24 | 3:03 3:38 |
| | 3:30 4:05 | 3:39 4:14 | 3:51 4:26 | 3:54 4:29 | 3:59 4:34 | 4:13 4:48 |
| | 4:38 5:15 | 4:47 5:24 | 4:59 5:36 | 5:02 5:39 | 5:06 5:44 | 5:26* 6:04* |
| | 5:50 6:20 | 5:59 6:29 | 6:11 6:41 | 6:14 6:44 | 6:19 6:46 | 6:39* 7:06* |
| | 7:00 8:00 | 7:09 8:09 | 7:21 8:21 | 7:24 8:24 | 7:29 8:29 | 7:49 8:49 |

*Bus goes on to serve Route #14 Rosedale Inbound to downtown.

MONDAY-FRIDAY • TO DOWNTOWN

| | 6 | 5 | 4 | 3 | 2 | 1 |
|-------------|----------------------------------|------------------------|------------------|-------------------|----------------|----------------------------|
| | Walmart at Shackleford Crossings | Baptist Medical Center | Doctors Building | 12th & University | 7th & Wolfe | River Cities Travel Center |
| A.M. | 5:15 5:50 | 5:23 5:58 | 5:34 6:09 | 5:39 6:14 | 5:43 6:18 | 6:04** 6:39** |
| | 6:25 7:00 | 6:33 7:08 | 6:44 7:19 | 6:49 7:24 | 6:53 7:28 | 7:14** 7:49** |
| | 7:35 8:10 | 7:43 8:18 | 7:54 8:29 | 8:03 8:38 | 8:15 8:50 | 8:24** 8:59** |
| | 8:45 9:20 | 8:53 9:28 | 9:04 9:39 | 9:13 9:48 | 9:25 10:00 | 9:34** 10:09** |
| | 9:55 10:30 | 10:03 10:38 | 10:14 10:49 | 10:19 10:54 | 10:23 10:58 | 10:44** 11:19** |
| | 11:05 11:40 | 11:13 11:48 | 11:24 11:59 | 11:29 12:04 | 11:33 12:08 | 11:54** 12:29** |
| P.M. | 12:15 12:50 | 12:23 12:58 | 12:34 1:09 | 12:43 1:18 | 12:55 1:30 | 1:04** 1:39** |
| | 1:25 2:00 | 1:33 2:08 | 1:44 2:19 | 1:49 2:24 | 2:05 2:40 | 2:14** 2:49** |
| | 2:35 3:10 | 2:43 3:18 | 2:54 3:29 | 3:03 3:38 | 3:15 3:50 | 3:24** 3:59** |
| | 3:45 4:20 | 3:53 4:28 | 4:04 4:39 | 4:13 4:48 | 4:25 5:00 | 4:34** 5:09** |
| | 4:55 5:27 | 5:03 5:35 | 5:14 5:46 | 5:23 5:55 | 5:35 6:07 | 5:44** 6:16** |
| | 6:05 6:40 | 6:13 6:48 | 6:24 7:04 | 6:33 7:08 | 6:45 7:20 | 6:54** 7:29** |
| | 7:08 7:50 | 7:16 7:58 | 7:27 8:09 | 7:36 8:18 | 7:48 8:30 | 7:57** 8:39 |

**Bus goes on to serve Route 14 Rosedale Outbound to Walmart on Shackleford

All buses have video/audio monitoring, are ADA-accessible and are equipped with bike racks. Todo los buses tienen video y audio, son ADA-accessible y son equipados con portabicicletas.

INSTRUCTIONS/INSTRUCCIONES

1

The bus stops at this location at listed times. Look for column of times below the matching symbol in the schedule. (El bus para en este lugar según el itinerario. Mire la columna de tiempos de llegada de acuerdo al símbolo en el horario.)

1,2,3

Transfer point. Shows where this bus intersects with other routes that are available for transfer. (Lugar de transbordo. Muestra donde el bus interseca otras rutas para hacer transbordar.)

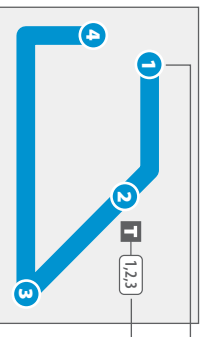

The timetable shows when the bus is scheduled to depart numbered timepoints. Departure times may vary and depend on traffic and weather conditions. Arrive at the bus stop about 5 minutes early to avoid missing the bus. (El itinerario muestra cuando el bus está programado para partir en los tiempos indicados. Los tiempos de salida de los buses pueden variar dependiendo de las condiciones del tráfico y del tiempo. Llegue a la parada del bus con 5 minutos de antelación para evitar perder el bus.)

Match for special notes that appear at the bottom of the page. They are usually marked with an asterisk (*). (Ponga atención a las pequeñas notas en la parte inferior de la página. Estas están usualmente marcadas con asterisco.)

*This trip does not operate on holidays.