

SATURDAY • FROM DOWNTOWN

	1	2	3	4	5	6
	River Cities Travel Center	7th & Battery	UAMS	Midtown Target	Markham & Rodney Parham	Walmart & Sam's Club
A.M.	6:10 6:45	6:18 6:53	6:26 7:01	6:34 7:09	6:40 7:15	6:52 7:27
	7:15 7:45	7:23 7:53	7:31 8:01	7:38 8:08	7:44 8:14	7:56 8:26
	8:15 8:45	8:23 8:53	8:31 9:01	8:38 9:08	8:44 9:14	8:56 9:26
	9:15 9:45	9:23 9:53	9:31 10:01	9:38 10:08	9:44 10:14	9:56 10:26
	10:15 10:45	10:23 10:53	10:31 11:01	10:39 11:08	10:45 11:14	10:57 11:26
P.M.	11:15 11:45	11:23 11:53	11:31 12:01	11:38 12:08	11:44 12:14	11:56 12:26
	12:15 12:45	12:23 12:53	12:31 1:01	12:38 1:08	12:44 1:14	12:56 1:26
	1:15 1:45	1:23 1:53	1:31 2:01	1:38 2:08	1:44 2:14	1:56 2:26
	2:15 2:45	2:23 2:53	2:31 3:01	2:38 3:08	2:44 3:14	2:56 3:26
	3:15 3:45	3:23 3:53	3:31 4:01	3:38 4:08	3:44 4:14	3:56 4:26
	4:15 4:45	4:23 4:53	4:31 5:01	4:38 5:08	4:44 5:14	4:56 5:26
	5:45 6:20	5:53 6:28	6:01 6:36	6:08 6:43	6:14 6:49	6:26 7:01

SATURDAY • TO DOWNTOWN

	6	5	4	3	2	1
	Walmart & Sam's Club	Markham & Rodney Parham	Midtown Doctors Hospital	UAMS	7th & Battery	River Cities Travel Center
A.M.	5:20 5:55	5:32 6:07	5:38 6:13	5:47 6:22	5:55 6:30	6:05 6:40
	6:25 6:52	6:37 7:04	6:43 7:10	6:52 7:18	7:00 7:26	7:10 7:36
	7:27 7:56	7:39 8:08	7:45 8:14	7:53 8:23	8:01 8:31	8:11 8:41
	8:26 8:56	8:38 9:08	8:44 9:14	8:53 9:23	9:01 9:31	9:11 9:41
	9:26 9:56	9:38 10:08	9:44 10:14	9:53 10:23	10:01 10:31	10:11 10:41
	10:26 10:57	10:38 11:09	10:44 11:15	10:53 11:24	11:01 11:32	11:11 11:42
P.M.	11:26 11:56	11:38 12:08	11:44 12:14	11:53 12:23	12:01 12:31	12:11 12:41
	12:26 12:56	12:38 1:08	12:44 1:14	12:53 1:23	1:01 1:31	1:11 1:41
	1:26 1:56	1:38 2:08	1:44 2:14	1:53 2:23	2:01 2:31	2:11 2:41
	2:26 2:56	2:38 3:08	2:44 3:14	2:53 3:23	3:01 3:31	3:11 3:41
	3:26 3:56	3:38 4:08	3:44 4:14	3:53 4:23	4:01 4:31	4:11 4:41
	4:26 4:56	4:38 5:08	4:44 5:14	4:53 5:23	5:01 5:31	5:11 5:41
	5:26	5:38	5:44	5:53	6:01	6:11

SUNDAY • FROM DOWNTOWN

	1	2	3	4	5	6
	River Cities Travel Center	7th & Battery	UAMS	Midtown Target	Markham & Rodney Parham	Walmart & Sam's Club
A.M.	9:15 10:00	9:23 10:08	9:31 10:16	9:38 10:23	9:44 10:29	9:57 10:42
P.M.	10:45 11:30	10:53 11:38	11:01 11:46	11:08 11:53	11:14 11:59	11:27 12:12
	12:15 1:00	12:23 1:08	12:31 1:16	12:38 1:23	12:44 1:29	12:57 1:42
	1:45 2:30	1:53 2:38	2:01 2:46	2:08 2:53	2:14 2:59	2:27 3:12
	3:15 4:00	3:23 4:08	3:31 4:16	3:38 4:23	3:44 4:29	3:57 4:41

SUNDAY • TO DOWNTOWN

	6	5	4	3	2	1
	Walmart & Sam's Club	Markham & Rodney Parham	Doctors Building	UAMS	7th & Battery	River Cities Travel Center
A.M.	9:12 9:57	9:22 10:07	9:28 10:13	9:37 10:22	9:45 10:30	9:55 10:40
P.M.	10:42 11:27	10:52 11:37	10:58 11:43	11:07 11:52	11:15 12:00	11:25 12:10
	12:12 12:57	12:22 1:07	12:28 1:13	12:37 1:22	12:45 1:30	12:55 1:40
	1:42 2:27	1:52 2:37	1:58 2:43	2:07 2:52	2:15 3:00	2:25 3:10
	3:12 3:57	3:22 4:07	3:28 4:13	3:37 4:22	3:45 4:30	3:55 4:40



West Markham

- River Cities Travel Center
- Downtown Little Rock
- Arkansas State Capitol Building
- Arkansas Children's Hospital
- University of Arkansas for Medical Sciences
- Arkansas State Hospital
- Veterans Hospital
- Arkansas Department of Health
- CHI St. Vincent Infirmary
- Midtown Target
- Doctors Building
- Walmart
- Sam's Club

FIND A BUS:
DOWNLOAD THE METROtrack APP



501-375-1163 rrmetro.org @rrmetro rrmetro

Route 5

West Markham

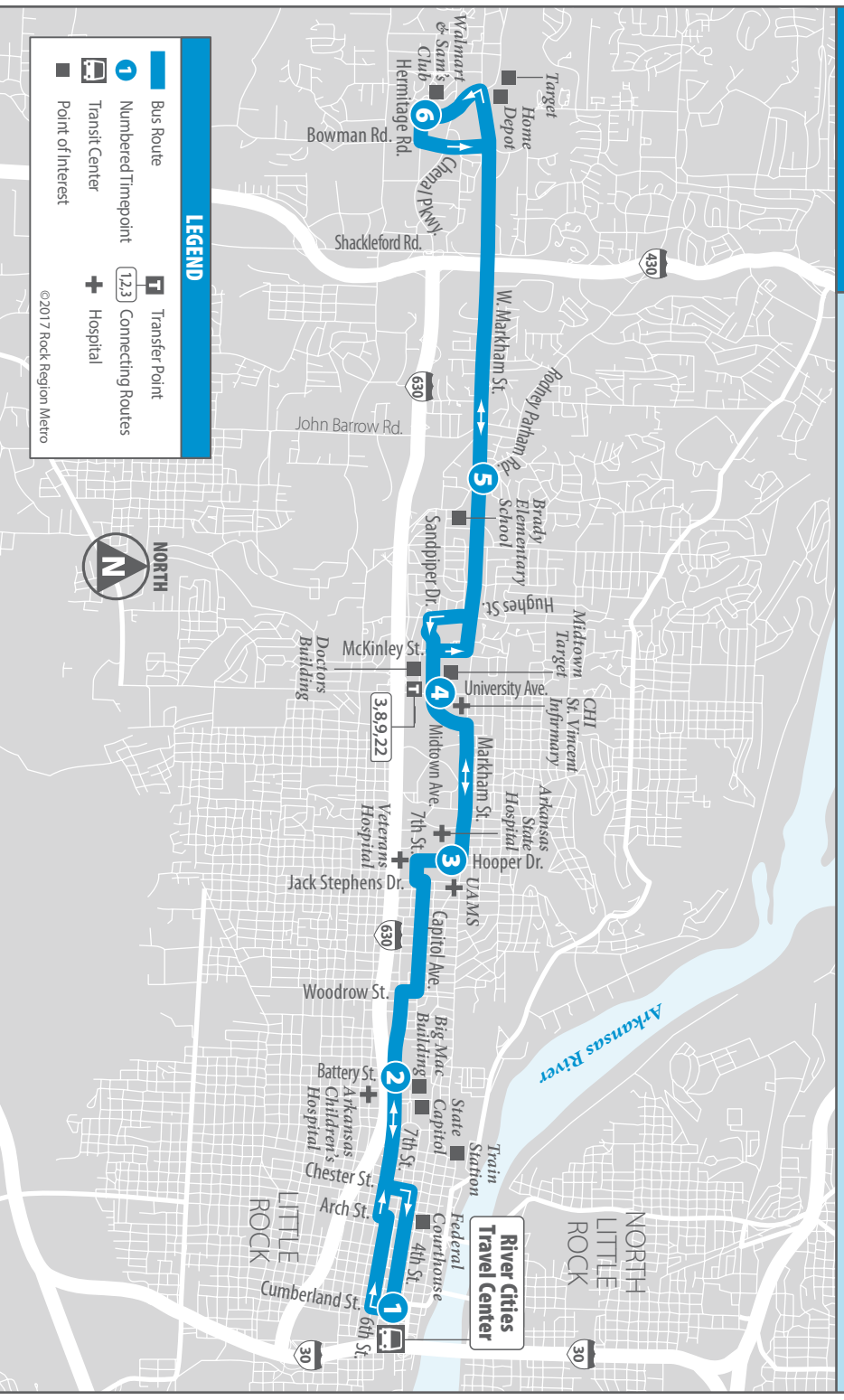

MONDAY-FRIDAY • FROM DOWNTOWN

	1	2	3	4	5	6
	River Cities Travel Center	7th & Battery	UAMS	Midtown Target	Markham & Rodney Parham	Walmart & Sam's Club
A.M.	6:10 6:45	6:21 6:56	6:30 7:05	6:39 7:15	6:47 7:24	6:59 7:40
	7:15 8:00	7:26 8:12	7:35 8:20	7:45 8:28	7:54 8:36	8:10 8:51
	8:40 9:10	8:52 9:22	9:00 9:32	9:08 9:42	9:16 9:51	9:31 10:07
	9:50 10:30	10:02 10:42	10:12 10:52	10:22 11:02	10:31 11:11	10:47 11:27
P.M.	11:10 11:50	11:22 12:02	11:32 12:12	11:42 12:22	11:51 12:31	12:07 12:47
	1:10 1:50	1:22 2:02	1:32 2:12	1:42 2:22	1:51 2:31	1:27 2:07
	2:30 3:10	2:42 3:22	2:52 3:32	3:02 3:42	3:11 3:51	2:47 3:27
	3:50 4:30	4:02 4:41	4:12 4:50	4:22 5:00	4:31 5:09	4:07 4:47
	5:15 5:50	5:27 6:02	5:37 6:12	5:47 6:22	5:56 6:31	5:24 6:07
	6:20 7:15	6:31 7:25	6:41 7:34	6:52 7:43	7:01 7:52	7:17 8:05
	8:00	8:09	8:17	8:27	8:36	8:49

MONDAY-FRIDAY • TO DOWNTOWN

	6	5	4	3	2	1
	Walmart & Sam's Club	Markham & Rodney Parham	Midtown Doctors Hospital	UAMS	7th & Battery	River Cities Travel Center
A.M.	5:10 5:50	5:25 6:05	5:32 6:12	5:43 6:23	5:52 6:32	6:03 6:43
	6:20 6:59	6:35 7:14	6:42 7:21	6:53 7:32	7:02 7:41	7:13 7:54
	7:40 8:10	7:56 8:26	8:03 8:33	8:14 8:44	8:23 8:53	8:35 9:05
	8:51 9:31	9:06 9:46	9:13 9:53	9:24 10:04	9:32 10:12	9:44 10:24
	10:07 10:47	10:23 11:03	10:30 11:10	10:41 11:21	10:50 11:30	11:02 11:42
P.M.	11:27 12:07	11:43 12:23	11:50 12:30	12:01 12:41	12:10 12:50	12:22 1:02
	1:27 2:07	1:43 2:23	1:50 2:30	2:01 2:41	2:10 2:50	1:42 2:22
	2:47 3:27	2:57 3:37	3:03 3:43	3:10 3:50	3:30 4:10	3:42 4:22
	4:07 4:47	4:23 5:03	4:30 5:10	4:41 5:21	4:50 5:30	5:02 5:42
	5:24 6:12	5:39 6:28	5:46 6:35	5:57 6:46	6:05 6:55	6:16 7:07
	6:47 7:17	7:03 7:33	7:10 7:40	7:21 7:51	7:30 8:00	7:42 8:10
	8:05	8:21	8:28	8:39	8:48	8:58

All buses have video/audio monitoring, are ADA-accessible and are equipped with bike racks. Todo los buses tienen video y audio, son ADA-accessible y son equipados con portabicicletas.

INSTRUCTIONS/INSTRUCCIONES



The bus stops at this location at listed times. Look for column of times below the matching symbol in the schedule. (El bus para en este lugar según el itinerario. Mire la columna de tiempos de llegada de acuerdo al símbolo en el horario.)



Transfer point. Shows where this bus intersects with other routes that are available for transfer. (Lugar de transbordo. Muestra donde el bus interseca otras rutas para hacer transbordo.)

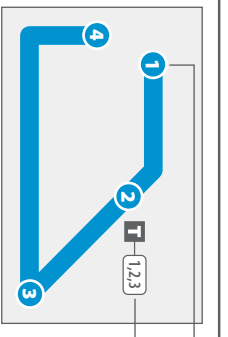

The timetable shows when the bus is scheduled to depart numbered timepoints. Departure times may vary and depend on traffic and weather conditions. Arrive at the bus stop about 5 minutes early to avoid missing the bus. (El itinerario muestra cuando el bus está programado para partir en los tiempos indicados. Los tiempos de salida de los buses pueden variar dependiendo de las condiciones del tráfico y del tiempo. Llegue a la parada del bus con 5 minutos de antelación para evitar perder el bus.)

Watch for special notes that appear at the bottom of the page. They are usually marked with an asterisk (*).

(Ponga atención a las pequeñas notas en la parte inferior de la página. Estas están usualmente marcadas con asterisco.)

*This trip does not operate on holidays.